

Township of SEVERN

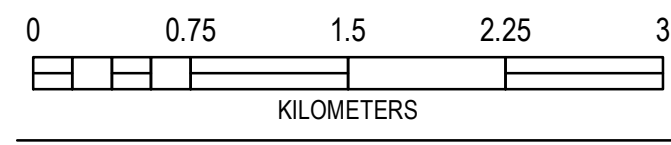

SCALE: 1:36,000

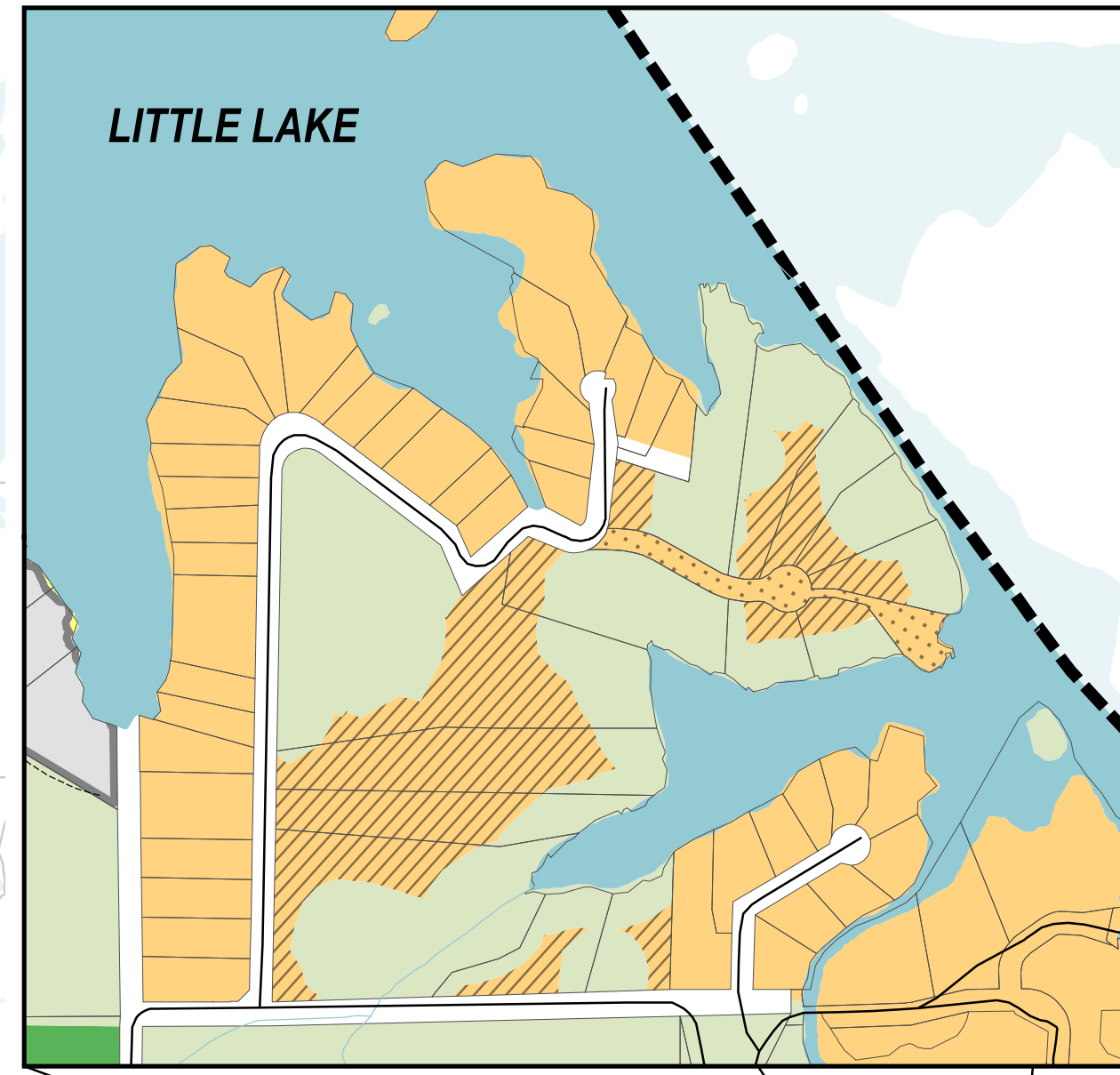
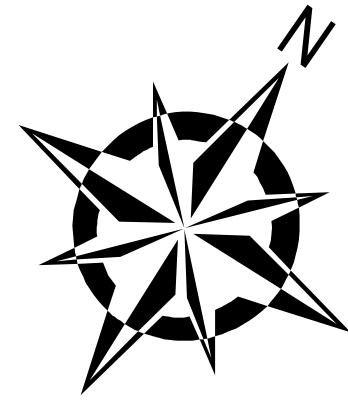

TOWNSHIP OF SEVERN OFFICIAL PLAN | SCHEDULE B LAND USE - NORTH

LEGEND

	Highway		Waterbody		Highway Employment
	County Road		Country Residential		Resort Employment
	Local Road		Shoreline Residential		Aggregate
	Private Road		Shoreline Residential Special Development Area One		Public Service Facility
	Railway		Shoreline Residential Special Development Area Two		Major Recreation
	Watercourse		Rural		Natural Heritage System
	Municipal Boundary		Agriculture		Waste Disposal
	Settlement Area				
	Parcel Fabric				

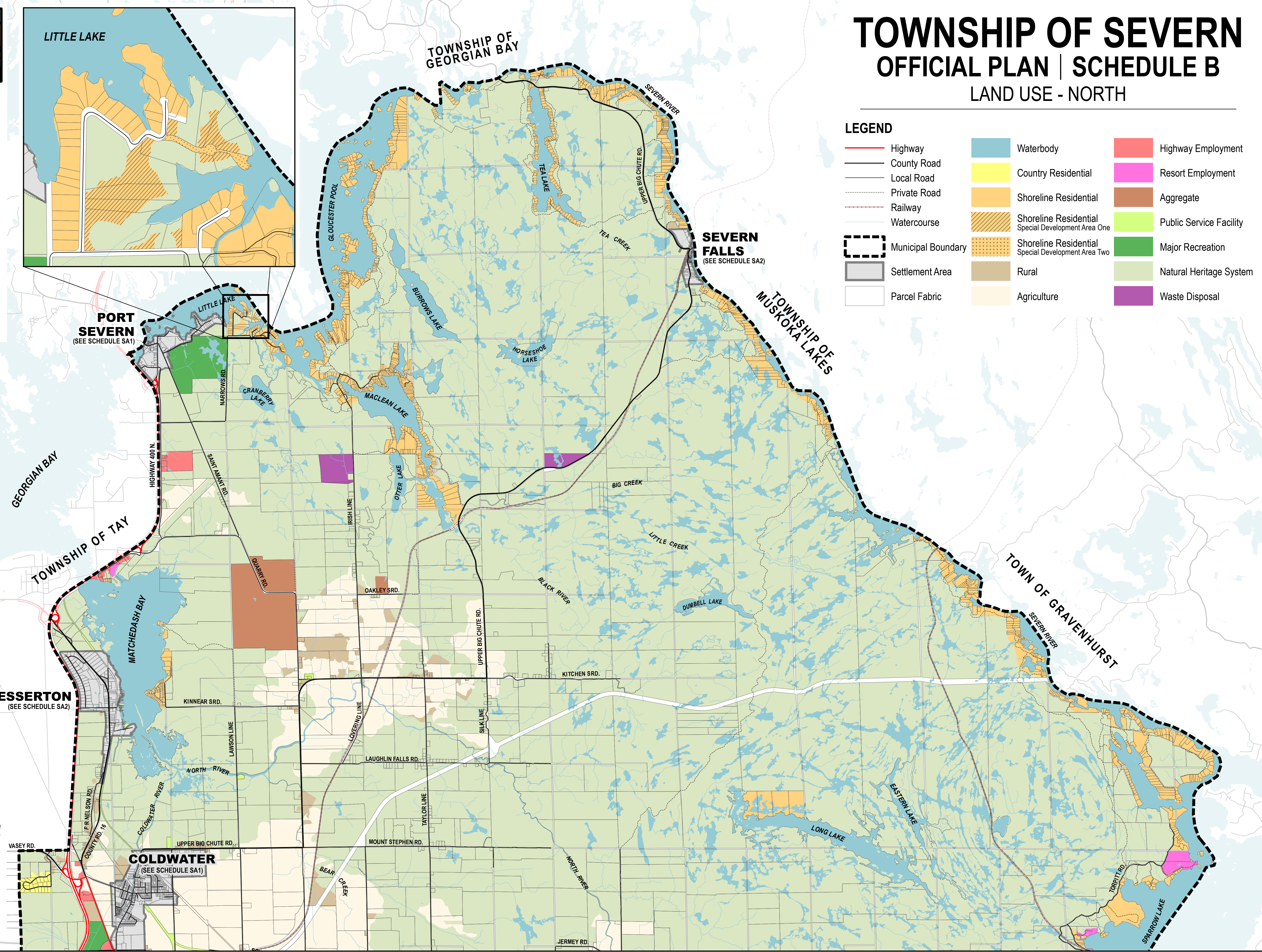

Map Projection: NAD 1983 UTM Zone 17N

The Township of Severn does not warrant the accuracy, completeness, content, or currency of the information provided.

This is not a legal Plan of Survey.

Contains information licensed under the Open Government Licence - Ontario

OCTOBER 26, 2022