

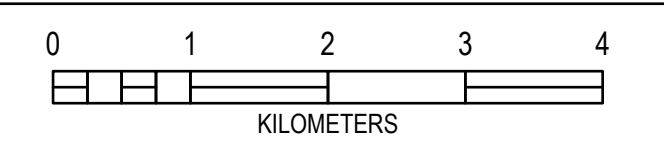

Township of SEVERN

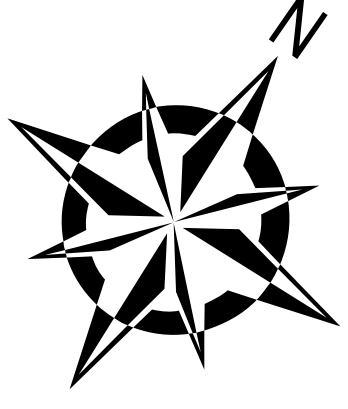

SCALE: 1:55,000



TOWNSHIP OF SEVERN OFFICIAL PLAN | SCHEDULE D NATURAL HERITAGE FEATURES

LEGEND

- Highway
- County Road
- Local Road
- Private Road
- Railway
- Watercourse
- Municipal Boundary
- Settlement Area
- Secondary Plan Area
- Parcel Fabric
- Waterfowl Nursery Area
- Waterfowl Staging Area
- Waterbody
- Provincially Significant Wetland
- Evaluated Wetland
- Wetland >2ha
- ANSI Provincial Earth Science
- ANSI Provincial Life Science
- ANSI Regional Life Science
- Deer Wintering Area

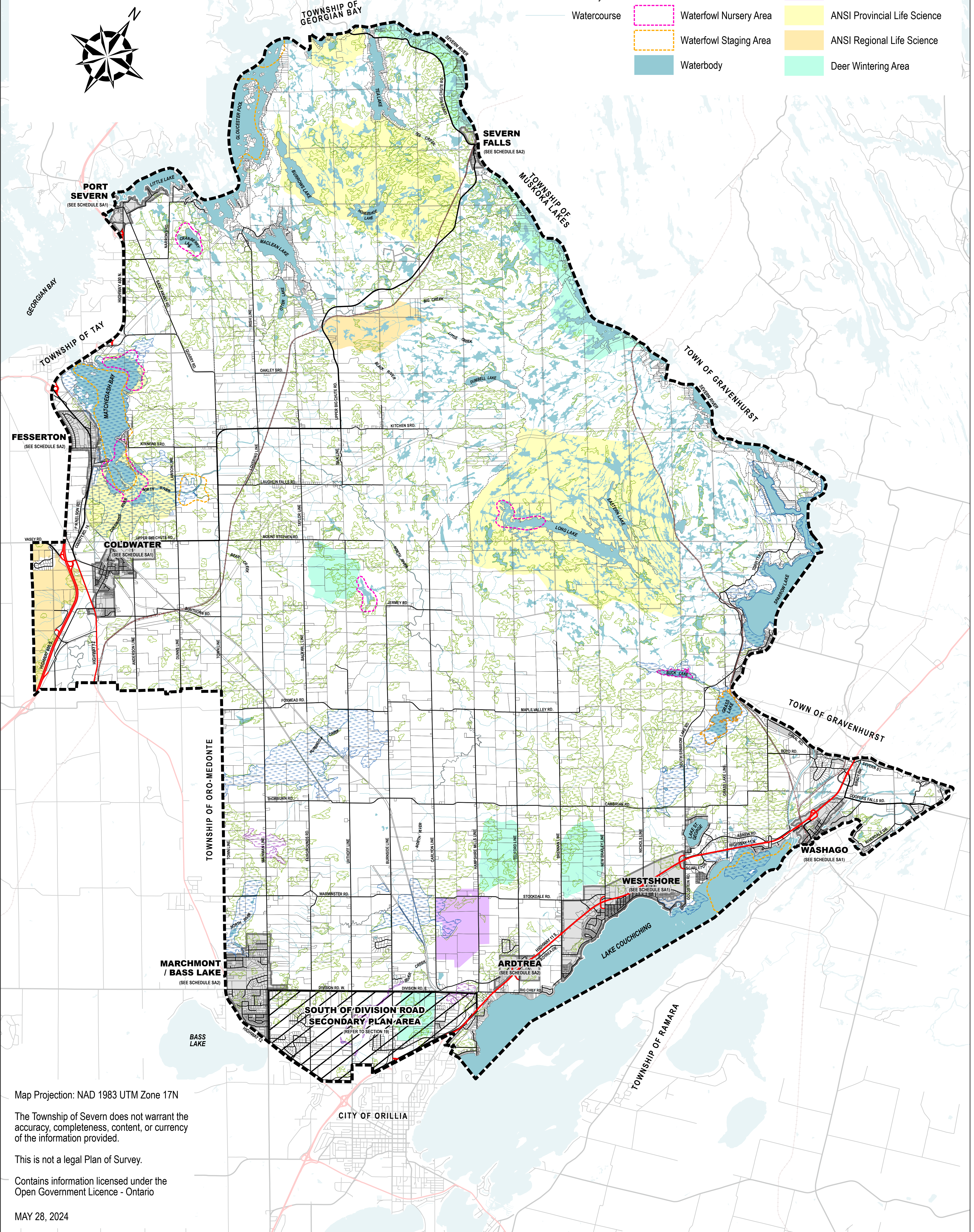

Map Projection: NAD 1983 UTM Zone 17N

The Township of Severn does not warrant the accuracy, completeness, content, or currency of the information provided.

This is not a legal Plan of Survey.

Contains information licensed under the Open Government Licence - Ontario

MAY 28, 2024